

Account Holders with Saved Job Searches

Job seekers with just an account (username and password) who have saved job searches have limited access to those saved searches beginning July 30, 2012.

When you click on Job Seeker Tools, and then My Favorite Job Searches ...



... you now go to this page to login.



On My Favorite Job Searches, you are now only able to **Edit** or **Delete** existing saved job searches. If you would like to use the Job Search function, create new saved searches, or run existing saved searches, you will need to register.

Edit

You can change the name of your saved search and/or you can change how often you would like to receive an email (daily, weekly, never) with new jobs that match your saved search criteria.

[Need help?](#)

My Favorite Job Searches

Due to a new mandatory registration requirement, you will now need to [register](#) in order to run these saved searches.

To create a saved search do a [Job Search](#) and click on the "Save Search" button on the Job Search Results page.

[Healthcare Support Jobs in Dane County](#)

E-mail Frequency: **Daily**

[Edit](#) [Delete](#) [Run Search](#)

Note: "Edit" only allows you to alter your Search Name or Email Frequency. If you want to change your search criteria, do a [Job Search](#) using your new search criteria, then save your new search. You may want to delete your current search to avoid confusion between the 'old' search and the 'new' search.

[Need help?](#)

My Favorite Job Search Information

An asterisk (*) denotes a required field.

* **My Search Name:**

Note: You may save a "Favorite Job Search" without having an e-mail account by selecting "Never" in response to the next question.

How often would you like to receive an email of your search results?

Email Address:

[Save](#) [<< Back](#)

Delete

You can delete an existing saved search.

[Need help?](#)

My Favorite Job Searches

Due to a new mandatory registration requirement, you will now need to [register](#) in order to run these saved searches.

To create a saved search do a [Job Search](#) and click on the "Save Search" button on the Job Search Results page.

[Healthcare Support Jobs in Dane County](#)

E-mail Frequency: **Daily**

[Edit](#) [Delete](#) [Run Search](#)

Note: "Edit" only allows you to alter your Search Name or Email Frequency. If you want to change your search criteria, do a [Job Search](#) using your new search criteria, then save your new search. You may want to delete your current search to avoid confusion between the 'old' search and the 'new' search.

[Need help?](#)

My Favorite Job Searches

Due to a new mandatory registration requirement, you will now need to [register](#) in order to run these saved searches.

To create a saved search do a [Job Search](#) and click on the "Save Search" button on the Job Search Results page.

[Healthcare Support Jobs in Dane C](#)
E-mail Frequency: **Daily**

[Edit](#) [Delete](#) [Run Search](#)

Note: "Edit" only allows you to alter your Search Name or Email Frequency. If you want to change your search criteria, do a [Job Search](#) using your new search criteria, then save your new search. You may want to delete your current search to avoid confusion between the 'old' search and the 'new' search.

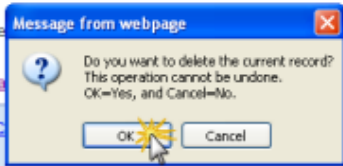

You are no longer able to **Run** existing saved searches, nor create a new saved search unless you register. You will be prompted to register (the More Information Needed screen will be displayed) when you click on the [register](#) link, the [Job Search](#) link, or the **Run Search** button. The registration process takes about 10-20 minutes to complete.

[Need help?](#)

My Favorite Job Searches

Due to a new mandatory registration requirement, you will now need to [register](#) in order to run these saved searches.

To create a saved search do a [Job Search](#) and click on the "Save Search" button on the Job Search Results page.

[Registered Nurse - Milwaukee](#)
E-mail Frequency: **Weekly**

[Edit](#) [Delete](#) [Run Search](#)

Note: "Edit" only allows you to alter your Search Name or Email Frequency. If you want to change your search criteria, do a [Job Search](#) using your new search criteria, then save your new search. You may want to delete your current search to avoid confusion between the 'old' search and the 'new' search.

More Information Needed

To continue, we need to collect some additional information.

Registrants may be eligible for training funded by federal or state programs designed to assist a job seeker in obtaining employment. Job Service staff work directly with registered individuals to identify specific program funded services.

Why we need the data:

- Your [Social Security Number \(SSN\)](#) is needed for federal reporting. It will be treated in a secure and confidential manner and will never be shared with employers.
- Demographic information (age, gender, ethnicity, race, and disability status) is collected to help us evaluate our performance, and in some cases to determine if you are eligible for other programs or services.
- Veteran status is asked to determine if you are eligible for special services, and to evaluate our service delivery. Qualified veterans that register on the Job Center of Wisconsin website are eligible for employment and training assistance. Some training opportunities may only be available to a veteran or a qualifying member of a veteran's family.

Please click on the Decline button to return to Job Seeker Tools.
Please click on the Continue button to proceed.